

CERTIFICATE OF LOCATION OF GOVERNMENT CORNER

County of Anoka

State of Minnesota

West 1/4 Corner of Sec. 16 Township 32 Range 23

I hereby certify that on the 14th day of May, 1960, I found the described corner which was evidenced by a concrete monument

and I further certify that to perpetuate the location of said corner, I did, at the exact location thereof, place a permanent marker consisting of a cast iron monument ✓ (down 0.3' ±)

which reference or witness monuments are located in the manner following:

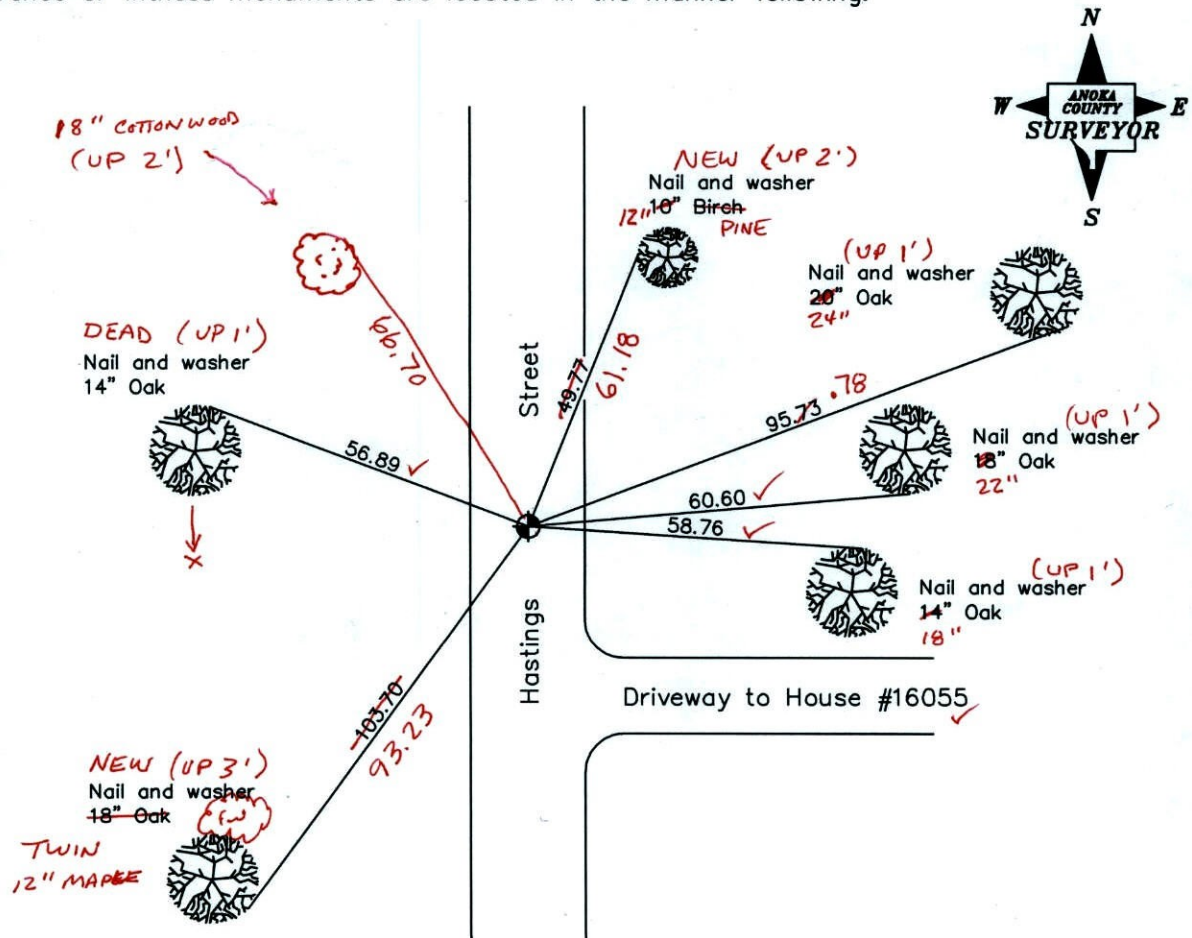

2-25-11

BK-SS

T/H

Revised date

10/26/88
6/16/92
8/16/96

N.A.D. 1983 Coordinates
(1996 adjustment)

County Project Coordinates	State Plane Coordinates
Northing <u>182933.2784</u>	Y _____
Easting <u>510842.5283</u>	X _____

Date 11/20/01

CERTIFICATE OF LOCATION OF GOVERNMENT CORNER

County of Anoka

State of Minnesota

WEST 1/4 Corner of Sec. 16 Township 32 Range 23

I hereby certify that on the 14th day of MAY, 19 60, I found the described corner which was evidenced by CONCRETE

and I further certify that to perpetuate the location of said corner, I did, at the exact location thereof, place a permanent marker consisting of CAST IRON MONUMENT

which reference or witness monuments are located in the manner following:

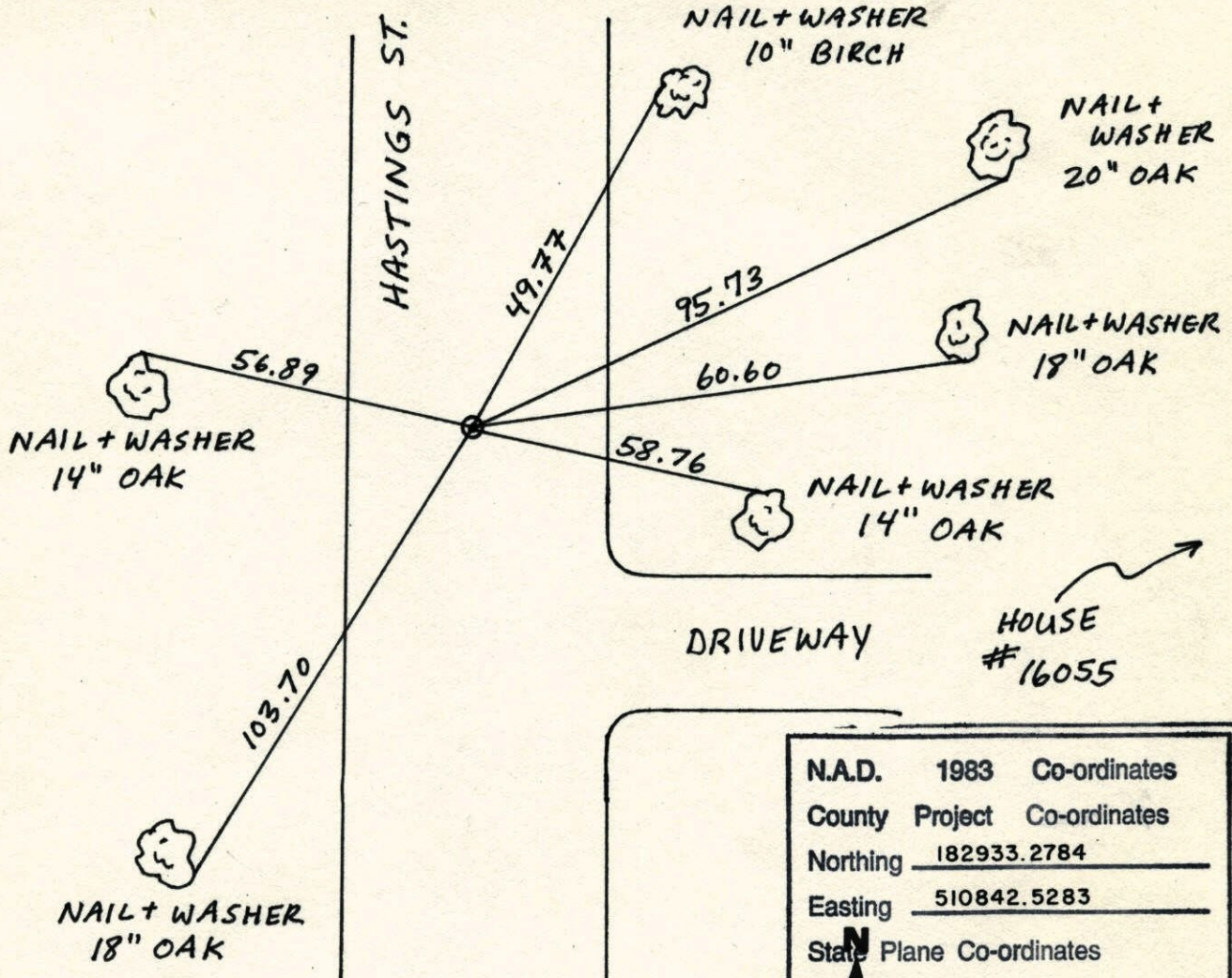

N.A.D.	1983	Co-ordinates
County	Project	Co-ordinates
Northing	<u>182933.2784</u>	
Easting	<u>510842.5283</u>	
State Plane	Co-ordinates	
Y	_____	
X	_____	

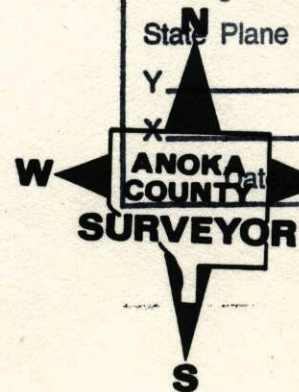

Revised date	Revised date	Revised date
<u>7-6-81</u>		
<u>6-26-87</u>		
<u>10-26-88</u>		
<u>6-16-92</u>		
<u>8-16-96</u>		

W 1/4 CORNER SECTION 16 T32R23

RETIED CAST IRON MONUMENT

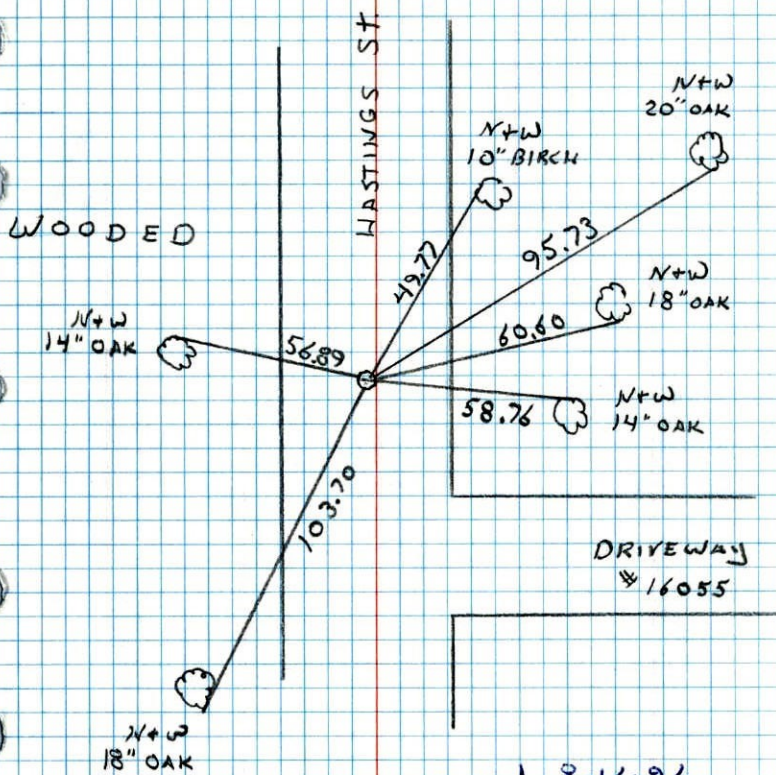

8-18-96
J. ANDERSON
J. DOLL

W 1/4 Cor. Sec 16-T32-R23

Cast Iron Monument down 0.7'±
in E of Road

May 14, 1960

R. W. Anderson

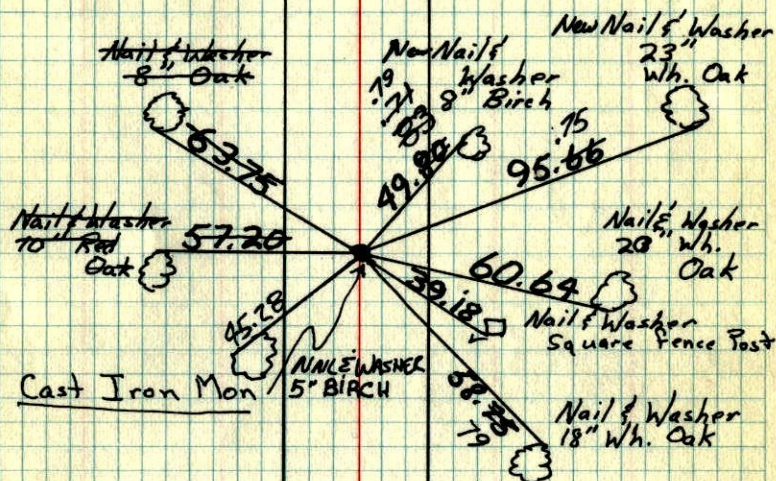
Tie Check
June 7, 1971R. Brien
J. Boettcher
D. Vensas

TIE CHECK
JUNE 27, 1984
D. ROSS
G. LIPS
R. BENNETT

TIE CHECK
JUNE 12, 1978
D. DAHL
B. STANGS
M. KIBROW

TIE CHECK
JUNE 10, 1975
D. DAHL
B. SANNERUD
G. ADAMS

TEMPERATURE CORRECTED
AND HORIZONTALLY
TAPED MEASUREMENTS

ROLAND W. ANDERSON
COUNTY SURVEYOR
ANOKA COUNTY, MINNESOTA

W 1/4 Corn. Sec 16, T32, R23

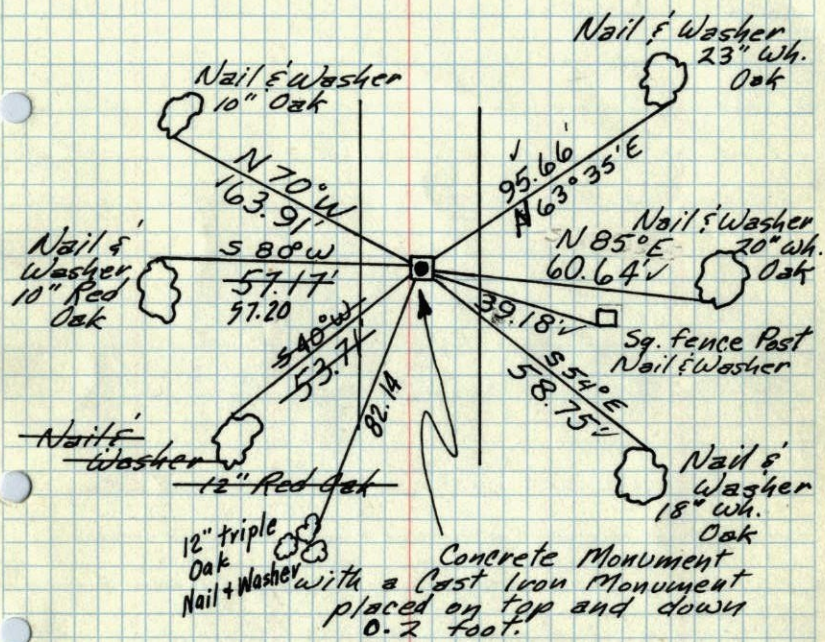

May 14, 1960
R. W. Anderson

Ret'd 7/15/64
M. D. Anderson
R. Carlson

ROLAND W. ANDERSON
COUNTY SURVEYOR
ANOKA COUNTY, MINNESOTA

W 1/4 Corn. Sec. 16, T32, R23

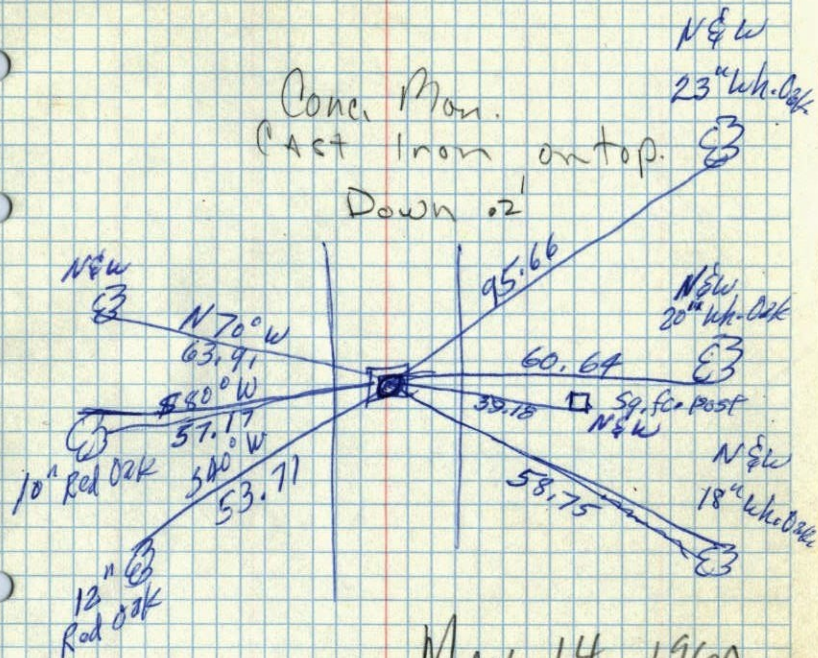

MAY 14, 1960

W 1/4 Sec. 16 T 32 R 23 18

Conc. Mon.
I.P. N. Side
11/29/48

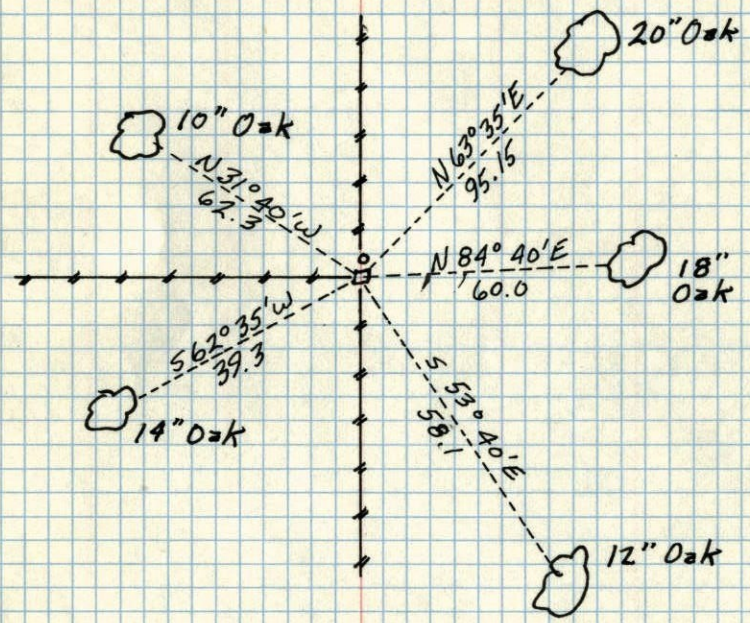

N.C.H